Physical Plant Department

FY'04-'05
Organizational Structure
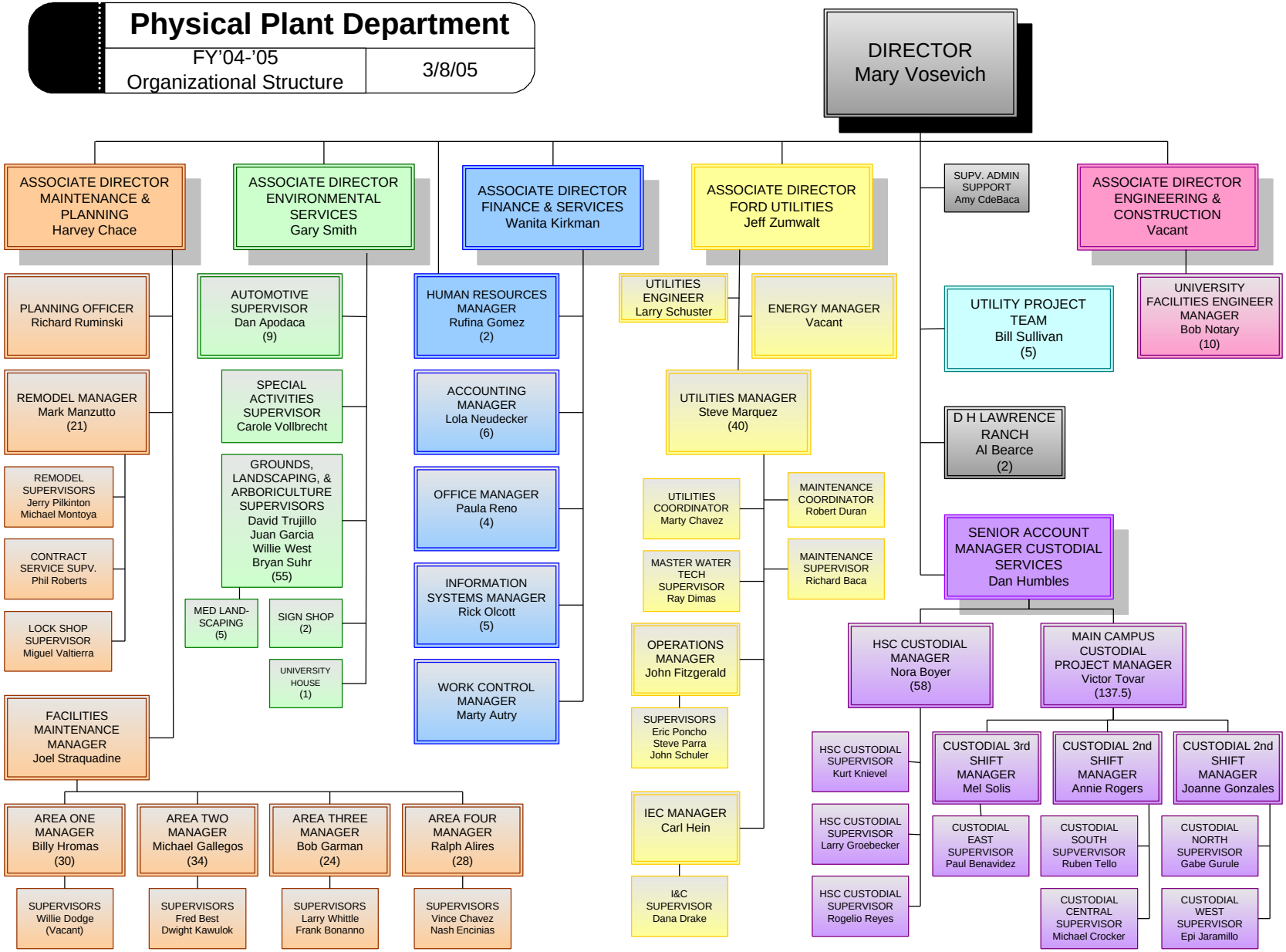
3/8/05