

Verbs - errata, 26 Aug 2012

First column is the error; second column the correction. In the case of diagrams, only the correct (original) diagram is given. Sometimes the diagram doesn't fit in the second column, and extends across both columns.

p. xiii, l. -9:

Bowermen

Bowerman

p. 66, Fig. 2.7

*“wait state” should be horizontally aligned with profiled state phase (middle horizontal solid line)
rest state should be horizontally aligned with initial state phase (lower horizontal dotted line)*

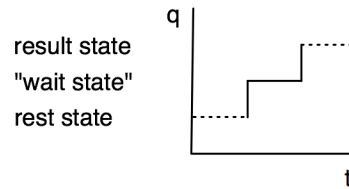

p. 82, ex. 27,
diagram

first transition in first diagram should be solid, not dashed:

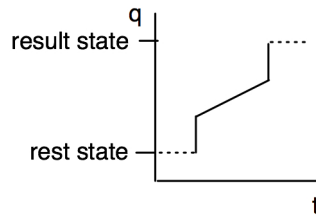

p. 94, ex. 54,
diagram

last phase of first diagram should be dashed, not solid:

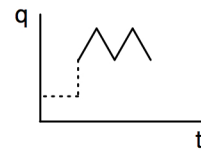
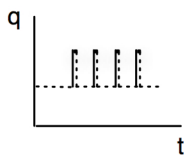
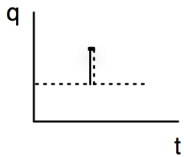

p. 97, ex. 59,
diagram

*first transition in first diagram
should be solid, not dashed:*

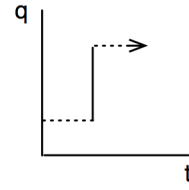
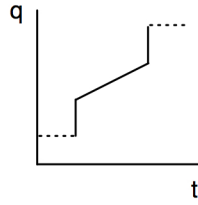

p. 98, ex. 60,
diagram

*first transition in first diagram
should be solid, not dashed:*

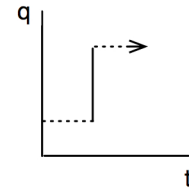
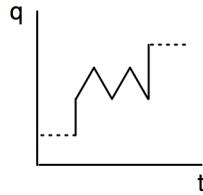

p. 227, ex. 12a,
diagram

*second line should be dashed, not
solid:*

beavers —→ bark ----- trees
SBJ OBJ S.OBL

p. 231, ex. 24a,
diagram

*second line should be dashed, not
solid:*

director —→ Cindy ----- Jane
SBJ OBJ S.OBL

p. 251, ex. 68b,
diagram

*second line should be solid, not
dashed:*

Bill —→ credit card — shopkeeper ----- port
SBJ A.OBL OBJ S.OBL
[purpose for]

p. 251, ex. 69,
diagram

S25

\$25

p. 251, ex. 70,
diagram

*second line should be solid, not
dashed:*

| | | | | | | |
|------|---|-------|---|------|-------|-------|
| Bill | → | \$5 | — | book | ----- | Harry |
| SBJ | | A.OBL | | OBJ | | S.OBL |